

PLOT No 259

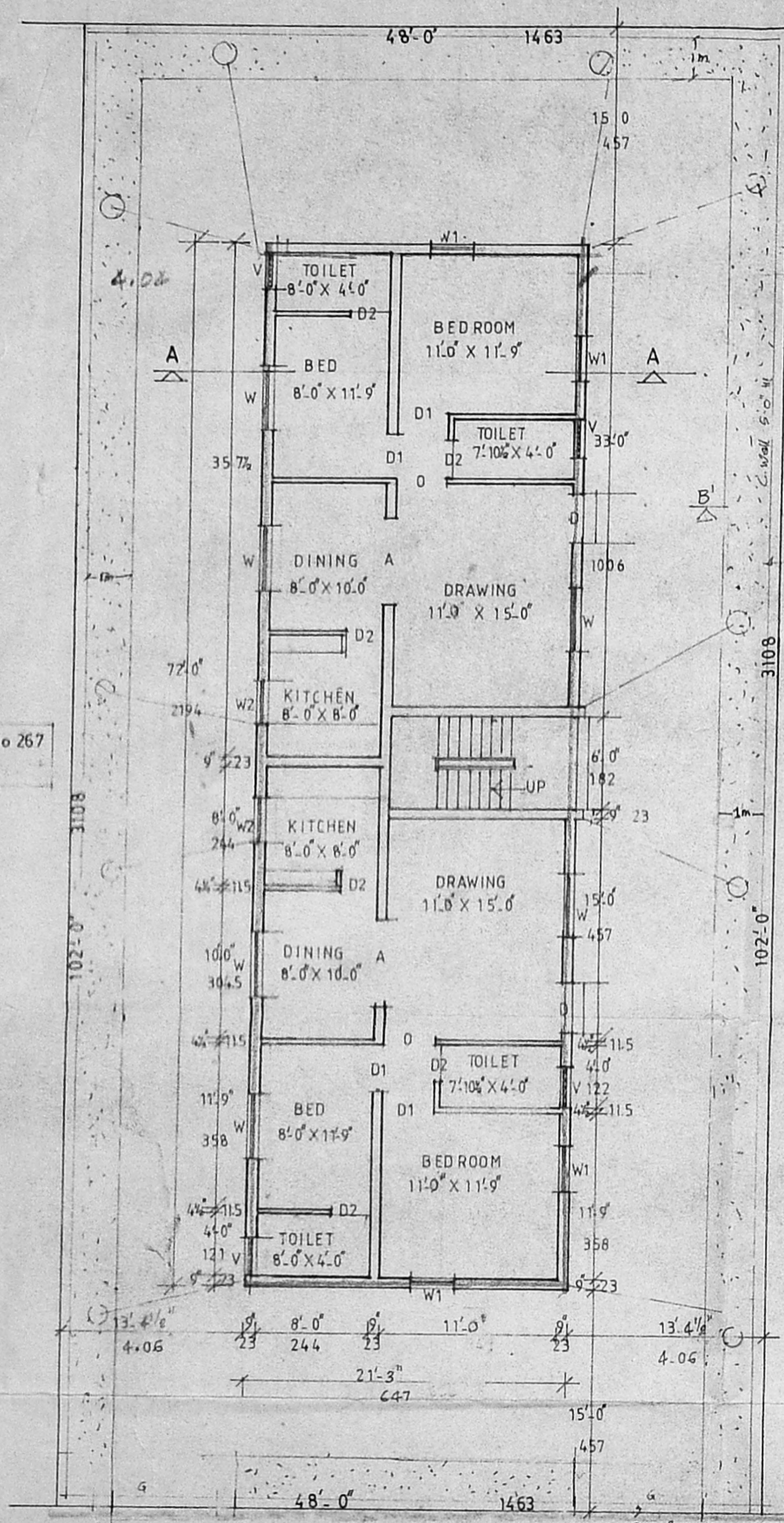

FOURTH MAINROAD 50' GANDHI NAGAR ADYAR

GROUND FLOOR PLAN



SECTION ON BB

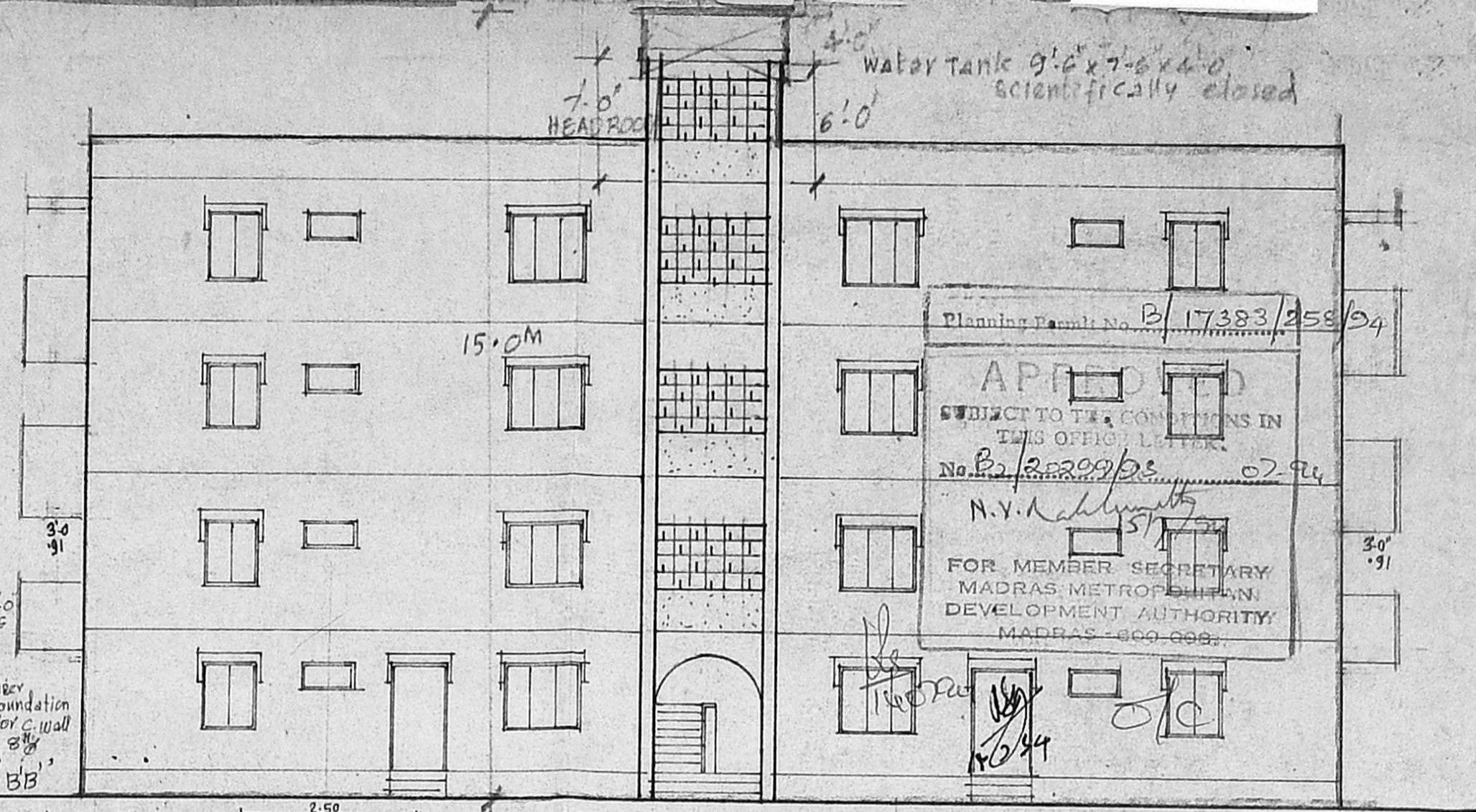

EAST SIDE ELEVATION

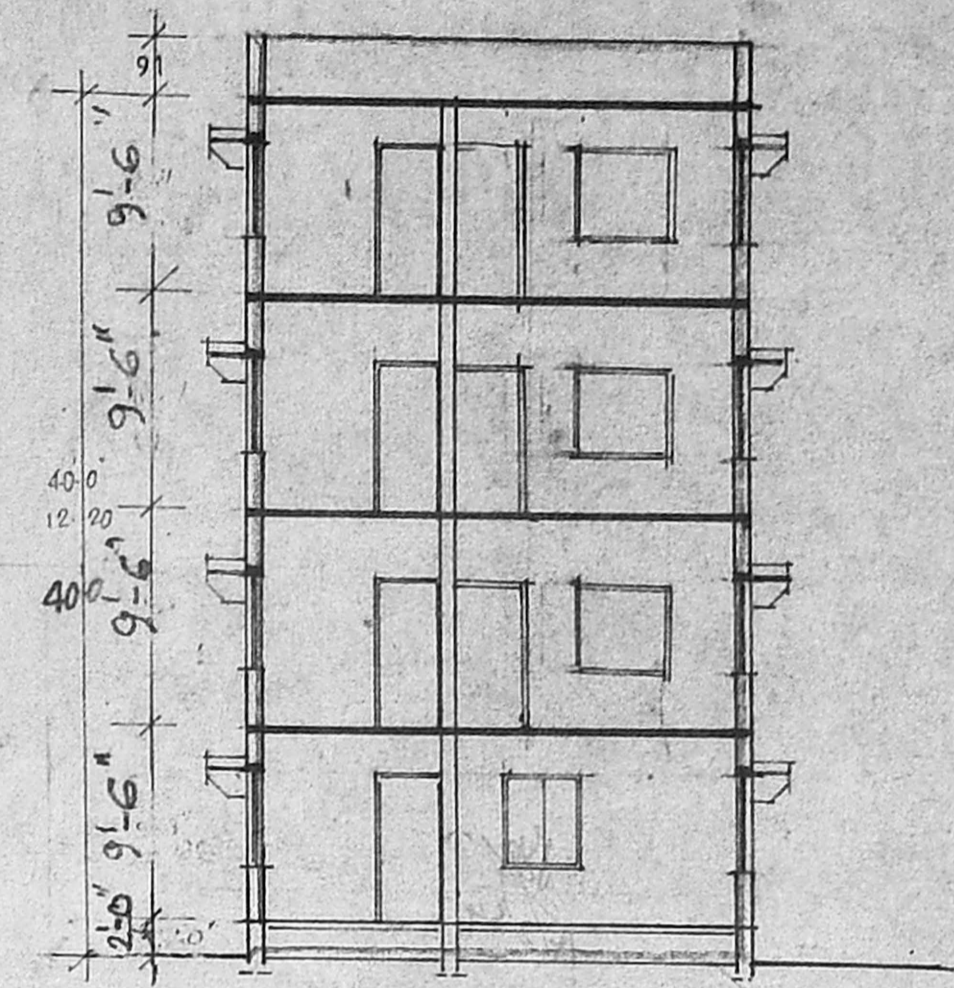

SECTION ON A A

PLOT No 269

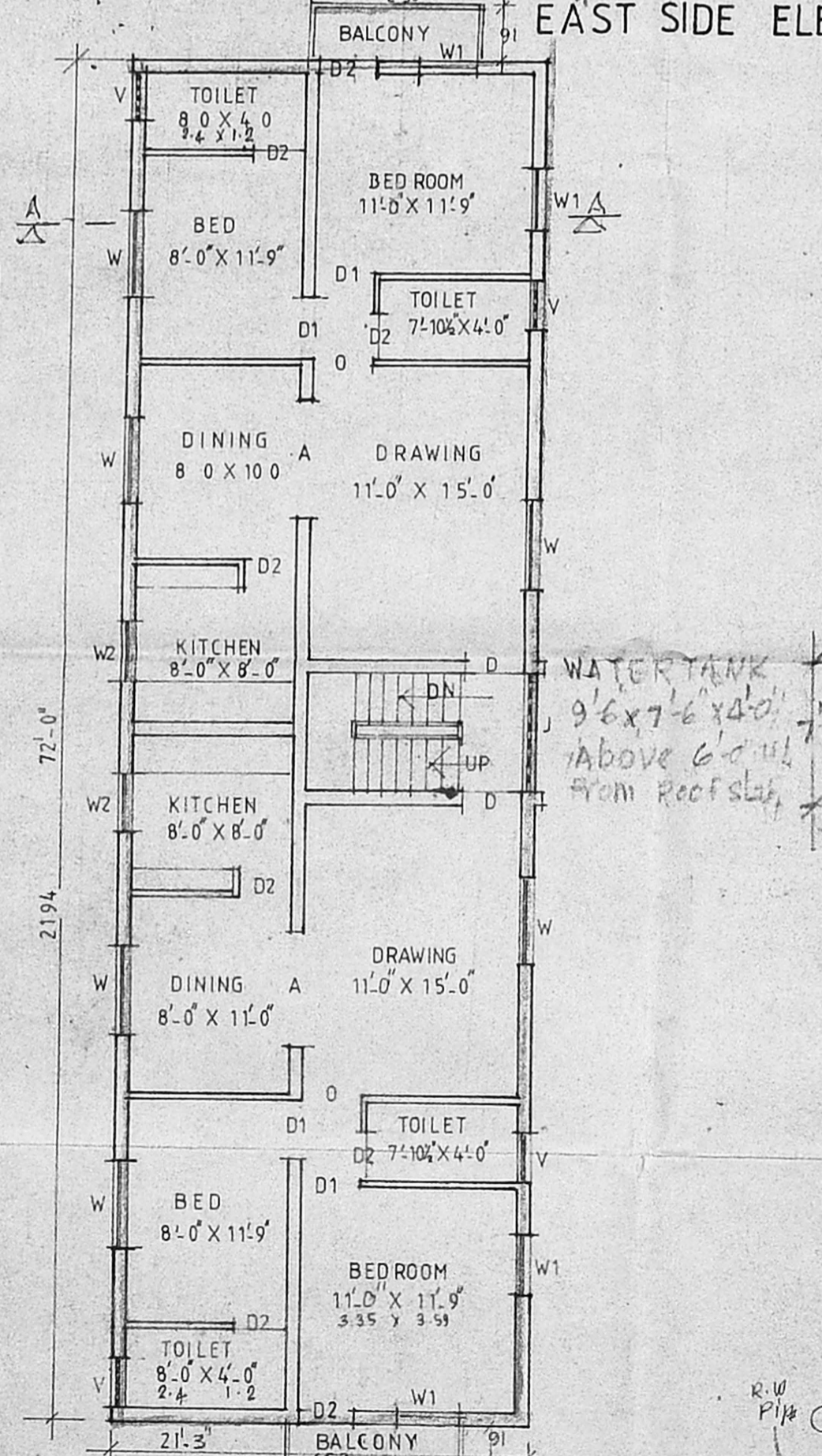

TYPICAL FLOOR PLAN (1, 2nd & 3rd)

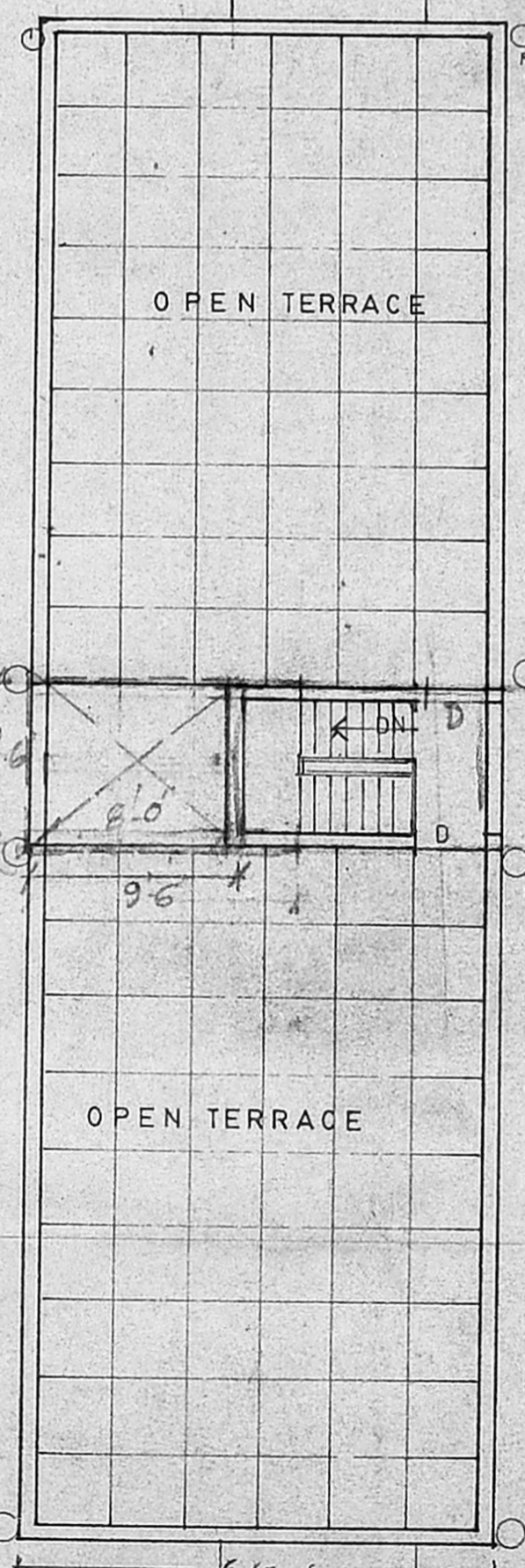

TERRACE FLOOR PLAN

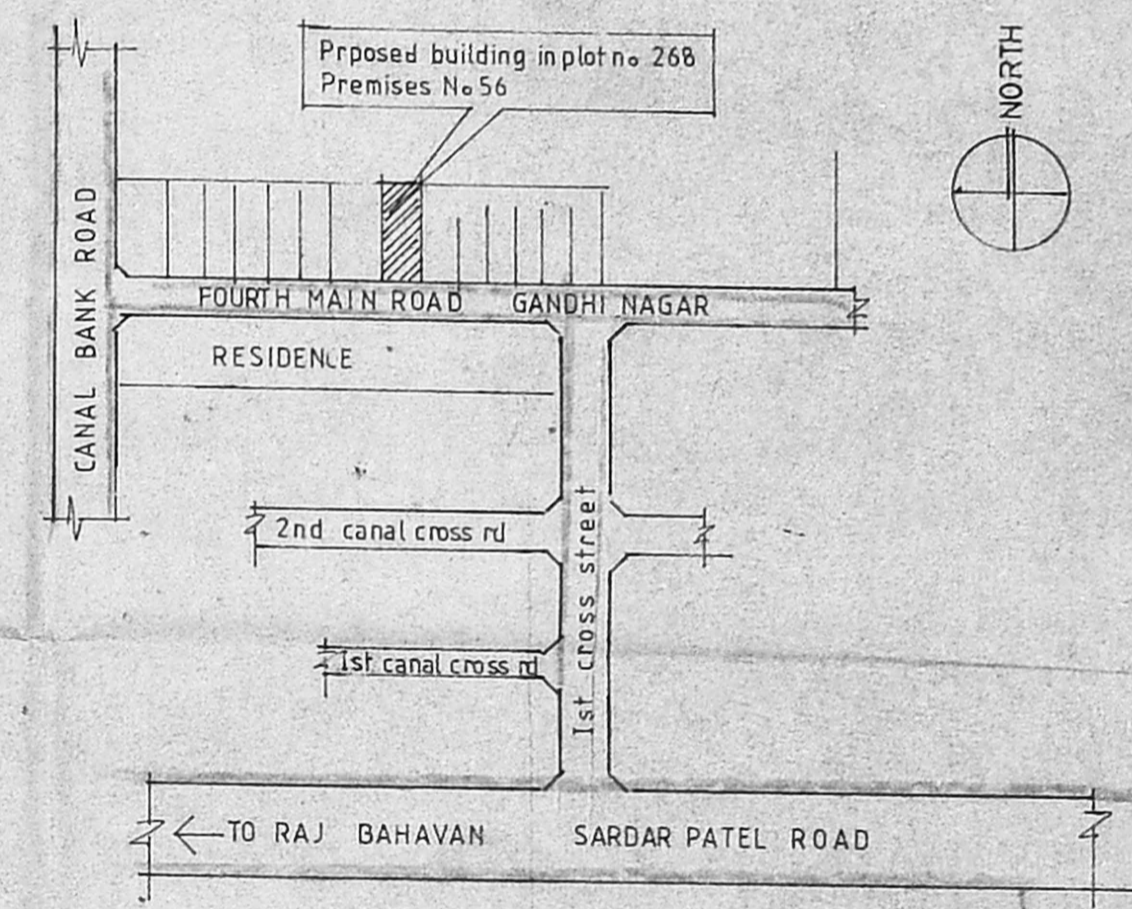

KEY PLAN

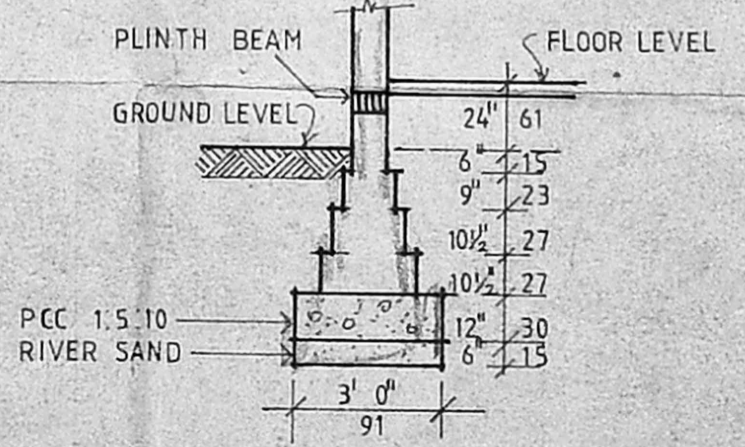

FOUNDATION DETAIL

Revised Plan
Dt. 17/5

SCHEDULE OF JOINERY

D	DOOR	3'-3" x 6'-6"	100 x 200
D1	DOOR	3'-0" x 6'-6"	91 x 200
D2	DOOR	2'-6" x 6'-6"	75 x 200
A	ARCH OPENING	1'-0" x 1'-0"	137 x 229
W	WINDOW	4'-6" x 4'-0"	137 x 122
W1	WINDOW	3'-0" x 4'-0"	91 x 122
W2	WINDOW	3'-0" x 3'-0"	91 x 91
V	VENTILATOR	3'-0" x 1'-6"	91 x 45

SPECIFICATION

1. P.C.C. 1:3:6 FOR FOUNDATION D.P.
2. P.C.C. 1:3:6 FOR BASEMENT
3. ALL R.C.C. ITEMS ARE IN MIX 1:2:4
4. ALL BRICKWORKS IN STOCKBRICKS IN C.M. 1:6
5. JOINERY TEAKWOOD AND FINISHED WITH VARNISH
6. PLASTERING FOR WALLS C.M. 1:5 AND CEILING C.M. 1:3
7. FLOOR FINISHING WITH MOSAIC TILES
8. COLOUR WASHING FOR WALLS WATER PROOF CEMENT PAINT

AREA DETAILS

PLOT AREA	455 Sq.M
PLINTH AREA	
GROUND FLOOR	144 Sq.M
FIRST FLOOR	144 Sq.M
SECOND FLOOR	144 Sq.M
THIRD FLOOR	144 Sq.M
TERRACE FLOOR	9 Sq.M
TOTAL	585 Sq.M

REVISED PLAN FOR PROPOSED RESIDENCIAL FLATS IN PLOT No.268, IV MAIN ROAD GANDHI NAGAR ADAYAR (PREMS 57) MADRAS SCALE 1:100

OWNER SURENDRANATH

Er. K. VENUGOPAL, Rtd. A.C.F. Civil & Sanitary Engineering Consultant Licensed Surveyor, Class-I No: 320 Licensed Plumber, Class-I Metro Water Sewerage No. Water Supply No. 3, Neelakandan Street, Nungambakam (Lake Area) Backside of Corporation Girls Higher Secondary School

LICENSED SURVEYOR